

# Measurement guide and order form for shooting trousers

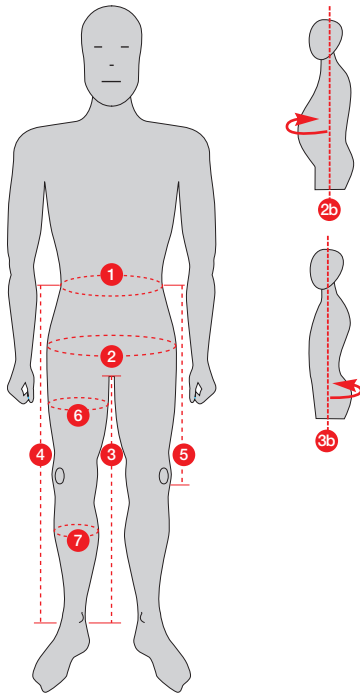

All measurements should be taken when wearing a shooting vest or the clothing normally worn and **without shoes**.

- 1. Waist (5 cm over the hip bones) \_\_\_\_\_ cm
- 2b 1/2 waist \_\_\_\_\_ cm
- 2. Bottom extent \_\_\_\_\_ cm
- 3b 1/2 bottom extent \_\_\_\_\_ cm
- 3. Inside leg (to below ankles) \_\_\_\_\_ cm

- 4. Overall length (measured from 5 cm above the hip bone to below ankles) \_\_\_\_\_ cm
- 5. Knee pad (measured to below the kneecap) \_\_\_\_\_ cm
- 6. Thigh extent \_\_\_\_\_ cm
- 7. Calf extent \_\_\_\_\_ cm
- 8. Body height \_\_\_\_\_ cm
- 9. Clothing size \_\_\_\_\_

measured over shooting underclothing      for right-handed shooters      for women  
 measured without shooting underclothing      for left-handed shooters      for men

Trouser model \_\_\_\_\_

Item No. \_\_\_\_\_

## Colour guide for shooting trousers

Please enter the colour(s) of your choice in the appropriate fields.

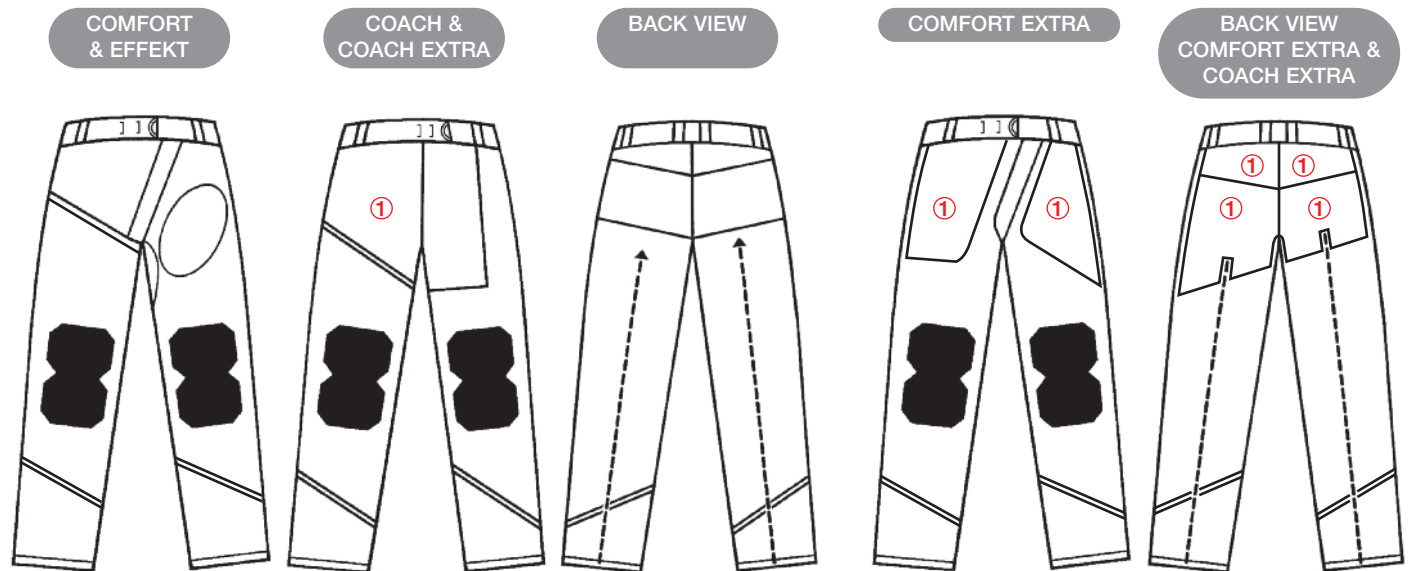

What colour of piping would you like on your trousers (see shade chart)? \_\_\_\_\_

In the case of the "Extra" models, the areas marked ① are in rubber.

### ORDER TO

Name \_\_\_\_\_

Telephone \_\_\_\_\_

Street address \_\_\_\_\_

Date \_\_\_\_\_

Postal code / town or city / country \_\_\_\_\_

Signature \_\_\_\_\_

